

Y +83 400

Y +83 100

GENERAL PLAN
(CONSISTING OF 2 SHEETS)
OF THE TOWNSHIP OF
CHLOORKOP EXTENSION 72
COMPRISING 5 ERVEN NUMBERED 5522 TO 5526 AND THE THOROUGHFARES
SITUATE ON PORTION 153 OF THE FARM
KLIPFONTEIN NO. 12-IR
VIDE DIAGRAM S.G.No.
DEED OF TRANSFER No.
PROVINCE OF GAUTENG
SCALE 1:1500

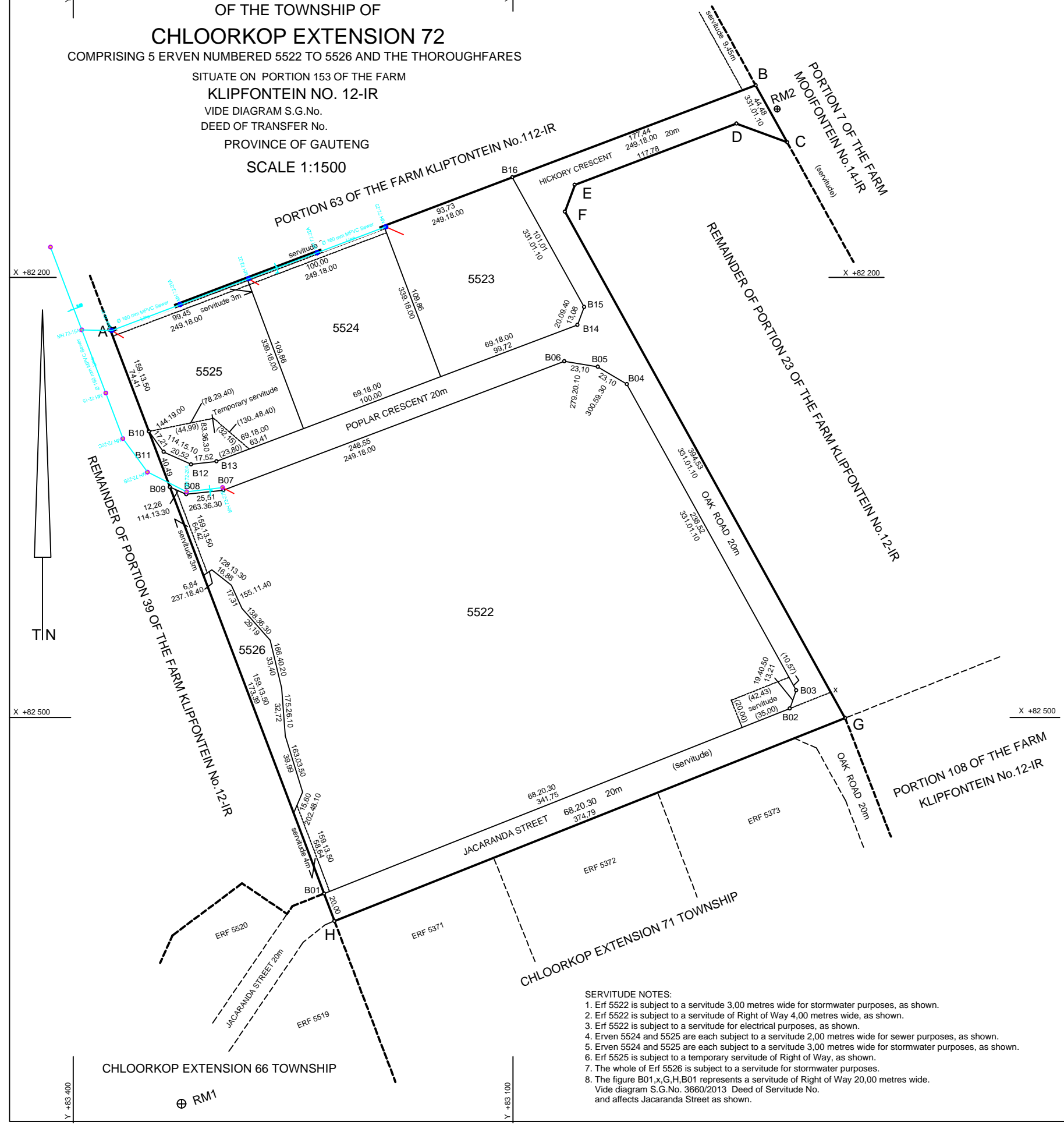

- SERVITUDE NOTES:
1. Erf 5522 is subject to a servitude 3,00 metres wide for stormwater purposes, as shown.
 2. Erf 5522 is subject to a servitude of Right of Way 4,00 metres wide, as shown.
 3. Erf 5522 is subject to a servitude for electrical purposes, as shown.
 4. Erven 5524 and 5525 are each subject to a servitude 2,00 metres wide for sewer purposes, as shown.
 5. Erven 5524 and 5525 are each subject to a servitude 3,00 metres wide for stormwater purposes, as shown.
 6. Erf 5525 is subject to a temporary servitude of Right of Way, as shown.
 7. The whole of Erf 5526 is subject to a servitude for stormwater purposes.
 8. The figure B01.x.G.H.B01 represents a servitude of Right of Way 20,00 metres wide. Vide diagram S.G.No. 3660/2013. Deed of Servitude No. and affects Jacaranda Street as shown.

FILE
SURVEY RECORDS:
COMPILATION: IRNA-24
DEEDS: PRETORIA